

TROMBONE 1

CANTIGA BRASILEIRA

GILBERTO GAGLIARDI

$\text{♩} = 78$

1

5

9

14

19

23

27

31

39

45

51

55

59

63

67

71

75

79

83

87

91

95

99

103

107

111

115

119

123

127

131

135

139

143

147

151

155

159

163

167

171

175

179

183

187

191

195

199

203

207

211

215

219

223

227

231

235

239

243

247

251

255

259

263

267

271

275

279

283

287

291

295

299

303

307

311

315

319

323

327

331

335

339

343

347

351

355

359

363

367

371

375

379

383

387

391

395

399

403

407

411

415

419

423

427

431

435

439

443

447

451

455

459

463

467

471

475

479

483

487

491

495

499

503

507

511

515

519

523

527

531

535

539

543

547

551

555

559

563

567

571

575

579

583

587

591

595

599

603

607

611

615

619

623

627

631

635

639

643

647

651

655

659

663

667

671

675

679

683

687

691

695

699

703

707

711

715

719

723

727

731

735

739

743

747

751

755

759

763

767

771

775

779

783

787

791

795

799

803

807

811

815

819

823

827

831

835

839

843

847

851

855

859

863

867

871

875

879

883

887

891

895

899

903

907

911

915

919

923

927

931

935

939

943

947

951

955

959

963

967

971

975

979

983

987

991

995

999

1003

1007

1011

1015

1019

1023

1027

1031

1035

1039

1043

1047

1051

1055

1059

1063

1067

1071

1075

1079

1083

1087

1091

1095

1099

1103

1107

1111

1115

1119

1123

1127

1131

1135

1139

1143

1147

1151

1155

1159

1163

1167

1171

1175

1179

1183

1187

1191

1195

1199

1203

1207

1211

1215

1219

1223

1227

1231

1235

1239

1243

1247

1251

1255

1259

1263

1267

1271

1275

1279

1283

1287

1291

1295

1299

1303

1307

1311

1315

1319

1323

1327

1331

1335

1339

1343

1347

1351

1355

1359

1363

1367

1371

1375

1379

1383

1387

1391

1395

1399

1403

1407

1411

1415

1419

1423

1427

1431

1435

1439

1443

1447

1451

1455

1459

1463

1467

1471

1475

1479

1483

1487

1491

1495

1499

1503

1507

1511

1515

1519

1523

1527

1531

1535

1539

1543

1547

1551

1555

1559

1563

1567

1571

1575

1579

1583

1587

1591

1595

1599

1603

1607

1611

1615

1619

1623

1627

1631

1635

1639

1643

1647

1651

1655

1659

1663

1667

1671

1675

1679

1683

1687

1691

1695

1699

1703

1707

1711

1715

1719

1723

1727

1731

1735

1739

1743

1747

1751

1755

1759

1763

1767

1771

1775

1779

1783

1787

1791

1795

1799

1803

1807

1811

1815

1819

1823

1827

1831

1835

1839

1843

1847

1851

1855

1859

1863

1867

1871

1875

1879

1883

1887

1891

1895

1899

1903

1907

1911

1915

1919

1923

1927

1931

1935

1939

1943

1947

1951

1955

1959

1963

1967

1971

1975

1979

1983

1987

1991

1995

1999

2003

2007

2011

2015

2019

2023

2027

2031

2035

2039

2043

2047

2051

2055

2059

2063

2067

2071

2075

2079

2083

2087

2091

2095

2099

2103

2107

2111

2115

2119

2123

2127

2131

2135

2139

2143

2147

2151

2155

2159

2163

2167

2171

2175

2179

2183

2187

2191

2195

2199

2203

2207

2211

2215

2219

2223

2227

2231

2235

2239

2243

2247

2251

2255

2259

2263

2267

2271

2275

2279

2283

2287

2291

2295

2299

2303

2307

2311

2315

2319

2323

2327

2331

2335

2339

2343

2347

2351

2355

2359

2363

2367

2371

2375

2379

2383

2387

2391

2395

2399

2403

2407

2411

2415

2419

2423

2427

2431

2435

2439

2443

2447

2451

2455

2459

2463

2467

2471

2475

2479

2483

2487

2491

2495

2499

2503

2507

2511

2515

2519

2523

2527

2531

2535

2539

2543

2547

2551

2555

2559

2563

2567

2571

2575

2579

2583

2587

2591

2595

2599

2603

2607

2611

2615

2619

2623

2627

2631

2635

2639

2643

2647

2651

2655

2659

2663

2667

2671

2675

2679

2683

2687

2691

2695

2699

2703

2707

2711

2715

2719

2723

2727

2731

2735

2739

2743

2747

2751

2755

2759

2763

2767

2771

2775

2779

2783

2787

2791

2795

2799

2803

2807

2811

2815

2819

2823

2827

2831

2835

2839

2843

2847

2851

2855

2859

2863

2867

2871

2875

2879

2883

2887

2891

2895

2899

2903

2907

2911

2915

2919

2923

2927

2931

2935

2939

2943

2947

2951

2955

2959

2963

2967

2971

2975

2979

2983

2987

2991

2995

2999

3003

3007

3011

3015

3019

3023

3027

3031

3035

3039

3043

3047

3051

3055

3059

3063

3067

3071

3075

3079

3083

3087

3091

3095

3099

3103

3107

3111

3115

3119

3123

3127

3131

3135

3139

3143

3147

3151

3155

3159

3163

3167

3171

3175

3179

3183

3187

3191

3195

3199

3203

3207

3211

3215

3219

3223

3227

3231

3235

3239

3243

3247

3251

3255

3259

3263

3267

3271

3275

3279

3283

3287

3291

3295

3299

3303

3307

3311

3315

3319

3323

3327

3331

3335

3339

3343

3347

3351

3355

3359

3363

3367

3371

3375

3379

3383

3387

3391

3395

3399

3403

3407

3411

3415

3419

3423

3427

3431

3435

3439

3443

3447

3451

3455

3459

3463

3467

3471

3475

3479

3483

3487

3491

3495

3499

3503

3507

3511

3515

3519

3523

3527

3531

3535

3539

3543

3547

3551

3555

3559

3563

3567

3571

3575</

TROMBONE 2

CANTIGA BRASILEIRA

GILBERTO GAGLIARDI

$\text{♩} = 78$

Poco Più Mosso

FINE

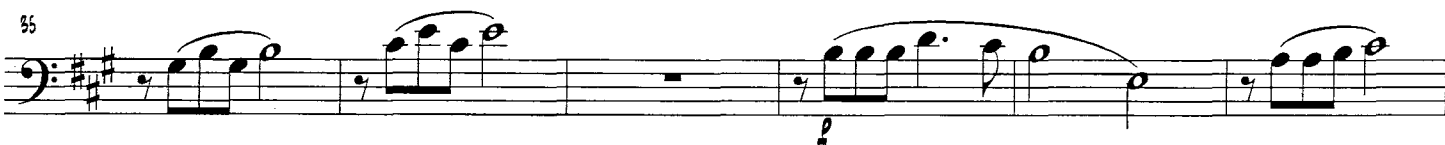

D.S. AL FINE

RALL.

All Rights Reserved.

©2002 Kagarice Brass Editions
Box 305302, Denton, TX 76203

Do Not Photocopy.

TROMBONE 3

CANTIGA BRASILEIRA

GILBERTO GAGLIARDI

$\text{♩} = 78$ 

6

Poco Più Mosso

12

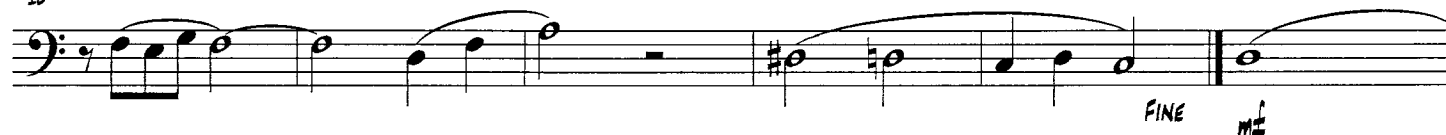

18

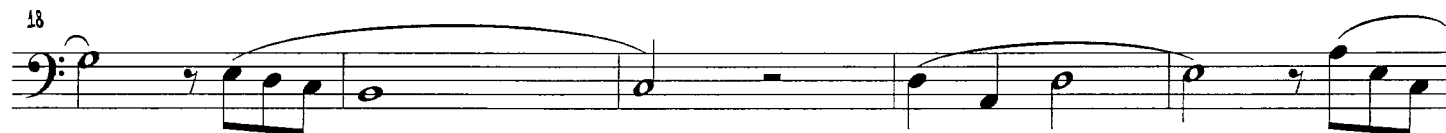

23

28

32

36

40

45

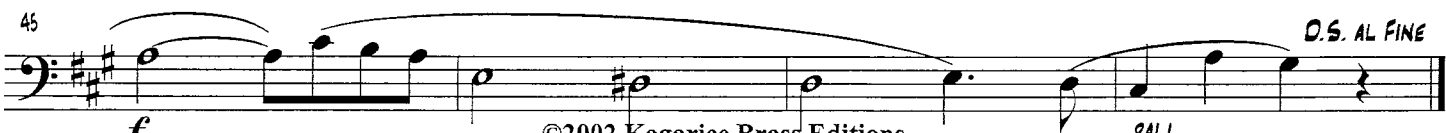

D.S. AL FINE

RALL.

All Rights Reserved.

©2002 Kagarice Brass Editions
Box 305302, Denton, TX 76203

Do Not Photocopy.

TROMBONE 4

CANTIGA BRASILEIRA

GILBERTO GAGLIARDI

$\text{♩} = 78$

5

9

13

19

25

31

35

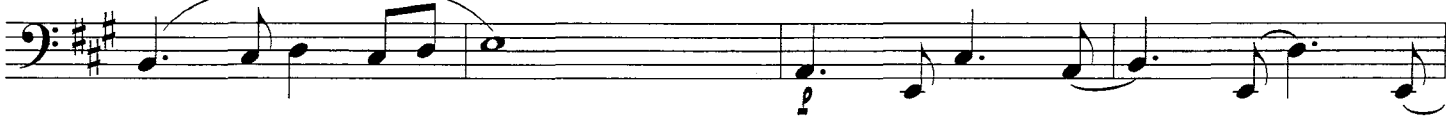

39

44

CANTIGA BRASILEIRA

GILBERTO GAGLIARDI

♩ = 78

TROMBONE 1

TROMBONE 2

TROMBONE 3

TROMBONE 4

4

8

16

FINE

FINE

FINE

FINE

Poco Più Mosso

17

21

RALL.

RALL.

RALL.

RALL.

55

59

63

57

m.f. *p*

SOLO

41

m.f. *p*

45

f *p*

f *p*

f *pp*

RALL. *D.S. AL FINE*

RALL. *D.S. AL FINE*

RALL. *D.S. AL FINE*

RALL. *D.S. AL FINE*